

FIELD BOOK # FILE	DRAWN BY JAS	PROJECT # 0334991(B)	PLANNING & ZONING APPROVAL
PAGES #	CHECKED BY GPR	SHEET # 2 OF 2	
 © MSA PROFESSIONAL SERVICES		CLIENT: BARRINGTON REAL ESTATE, LLC P.O. BOX 414 BARRINGTON, IL. 60011	
		ADAMS COUNTY CERTIFIED SURVEY MAP # 5165	

PART OF GOVERNMENT LOT 2 LOCATED IN SECTION 5, TOWNSHIP 14 NORTH, RANGE 6 EAST, TOWN OF DELL PRAIRIE, ADAMS COUNTY, WISCONSIN.

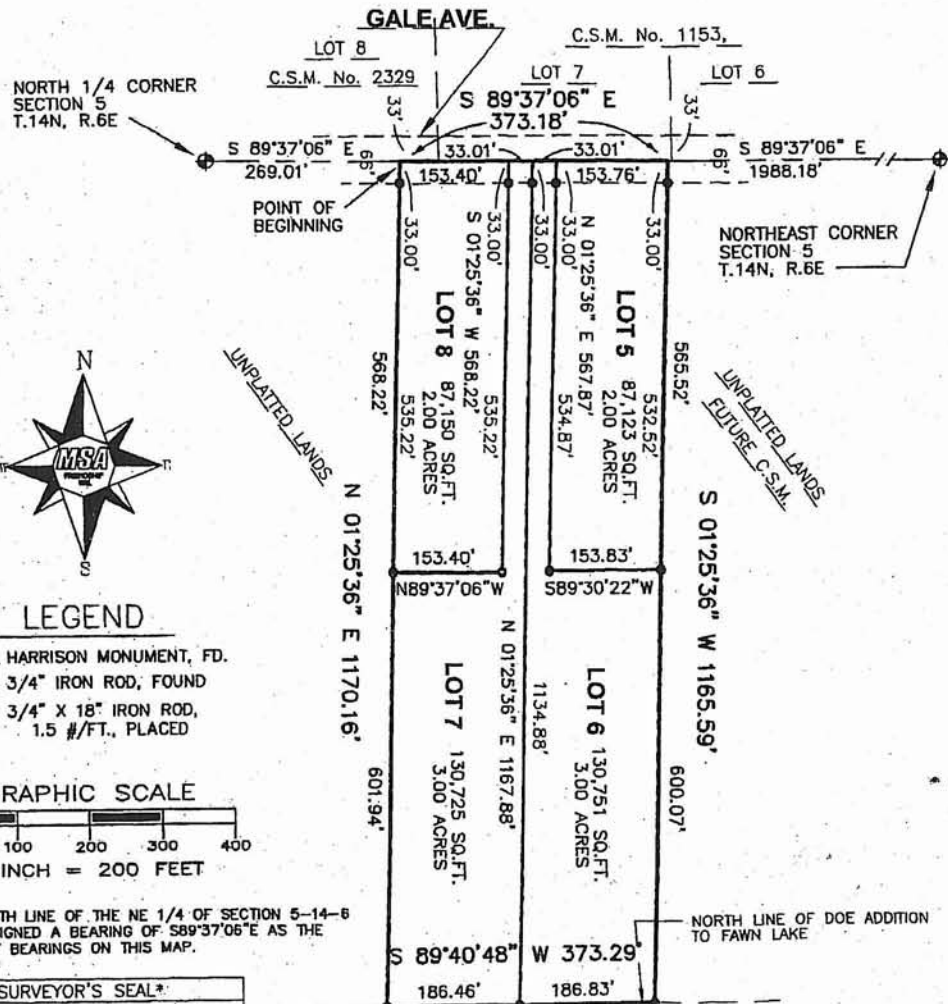

LEGEND

- ⊕ - HARRISON MONUMENT, FD.
- ⊙ - 3/4" IRON ROD, FOUND
- - 3/4" X 18" IRON ROD, 1.5 #/FT., PLACED

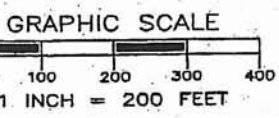

THE NORTH LINE OF THE NE 1/4 OF SECTION 5-14-8 WAS ASSIGNED A BEARING OF S89°37'06"E AS THE BASIS OF BEARINGS ON THIS MAP.

SURVEYOR'S SEAL



Gregory P. Rhinehart 8/15/07
 MSA PROFESSIONAL SERVICES
 GREGORY P. RHINEHART, REGISTERED LAND SURVEYOR, S-1478
 DATE

NOTE: IF THE SURVEYOR'S SEAL AT LEFT IS NOT RED IN COLOR, THE SURVEY IS A COPY AND SHOULD BE ASSUMED TO CONTAIN UNAUTHORIZED ALTERATIONS. THE CERTIFICATION CONTAINED ON THIS DOCUMENT SHALL NOT APPLY TO COPIES.